

Stompin' at the Savoy

As recorded by the Stan Kenton Orchestra

Alto Saxophone 1

Composed by Goodman, Razaf, Sampson, and Webb

Arranged by Bill Holman

(A)

UMS w. Bari/Tpt III

5 1. 2. 2.

D

E

E

F

A

A

A

A

A

A

p

f

mf

fp

V.S. fp

④

⑤

⑥

⑦

Stompin' at the Savoy

As recorded by the Stan Kenton Orchestra

Alto Saxophone 2

Composed by Goodman, Razaf, Sampson, and Webb

Arranged by Bill Holman

①

19

4

f

PLAY 1ST X ONLY

5

1. 2.

2.

p

2

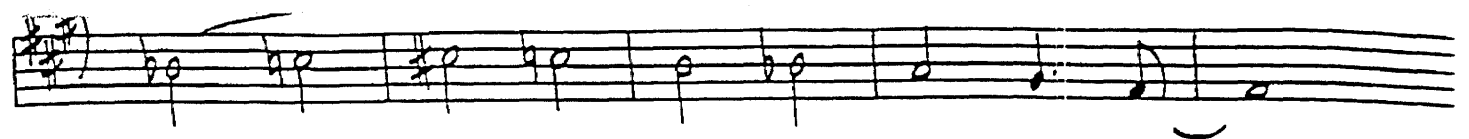

4

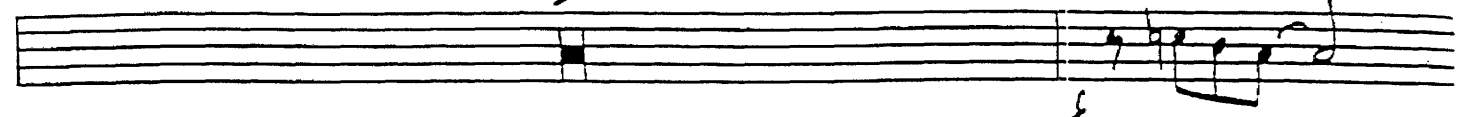

f

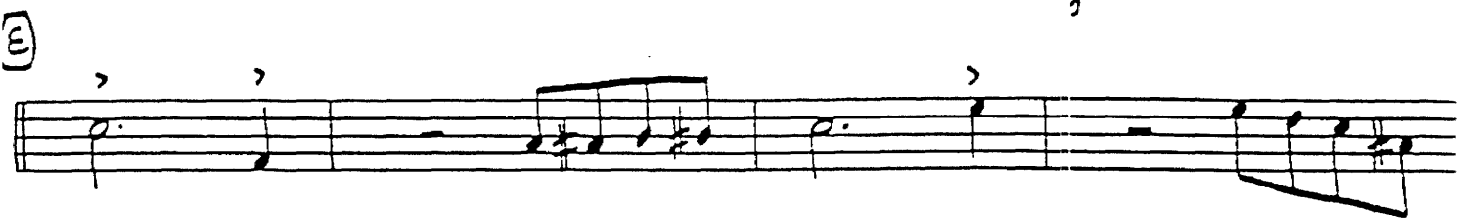

mf

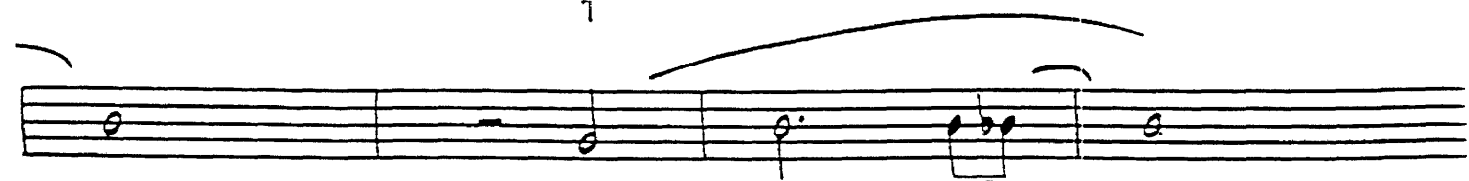

4

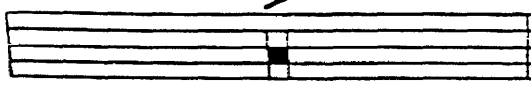

TURN PAGE

This is a handwritten musical score consisting of ten staves. The notation includes various musical symbols such as notes, rests, beams, and dynamic markings. The score is organized into sections marked with circled letters (G), (H), (I), and (J).

Stompin' at the Savoy

As recorded by the Stan Kenton Orchestra

Tenor Saxophone 1

Composed by Goodman, Razaf, Sampson, and Webb

Arranged by Bill Holman

(A)

(B)

(C)

(PLAY 1ST X ONLY)

(D)

p

p

p

(E)

f

f

f

f

(F)

mf

mf

mf

Stompin' at the Savoy

As recorded by the Stan Kenton Orchestra

Tenor Saxophone 2

Composed by Goodman, Razaf, Sampson, and Webb

Arranged by Bill Holman

(A)

(B)

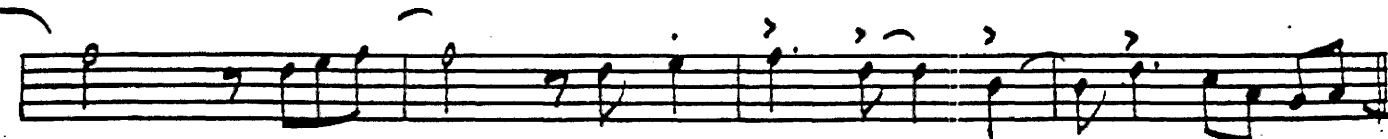
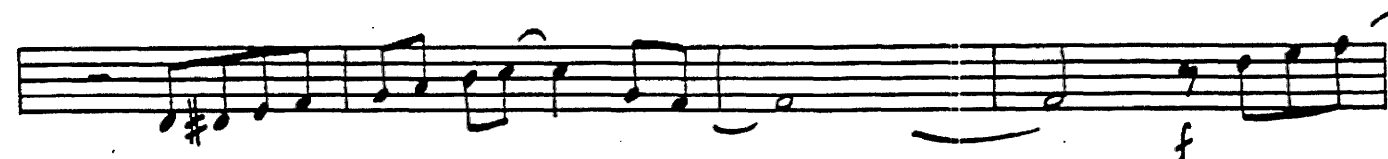
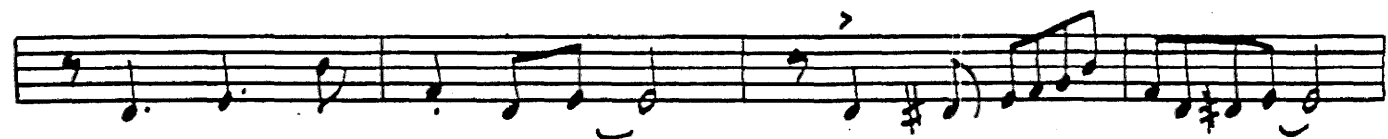
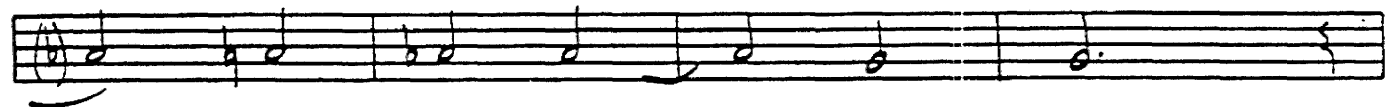

(C)

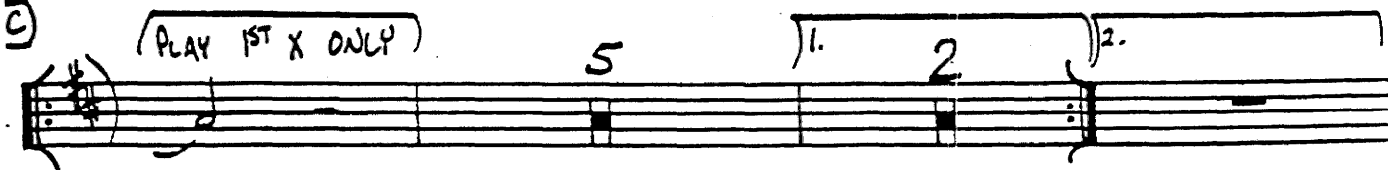

(V.S.)

D

2

4

E

F

mf

Ps. 3

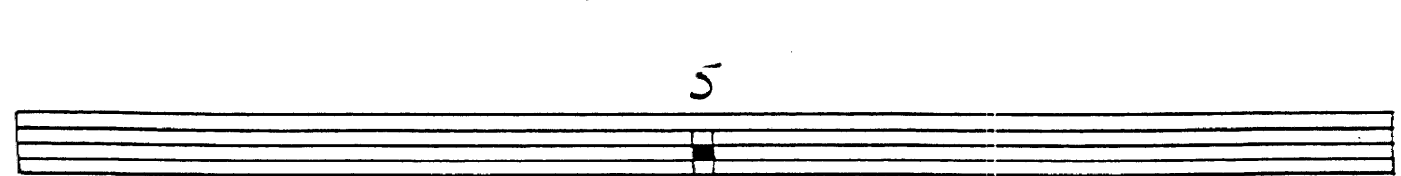
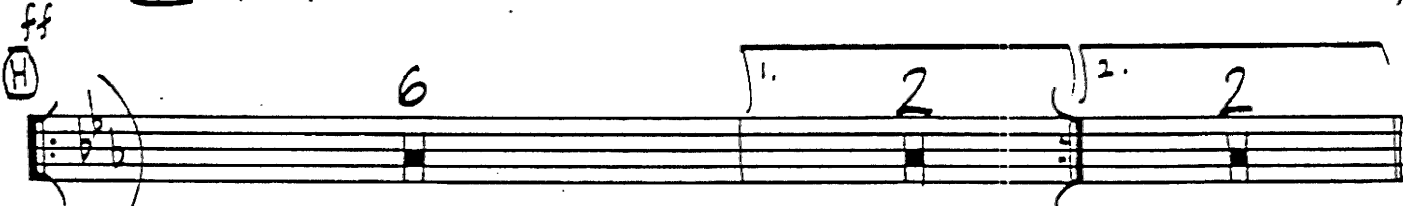
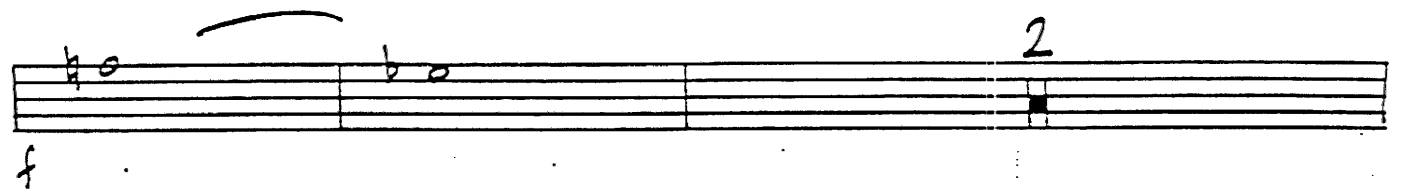
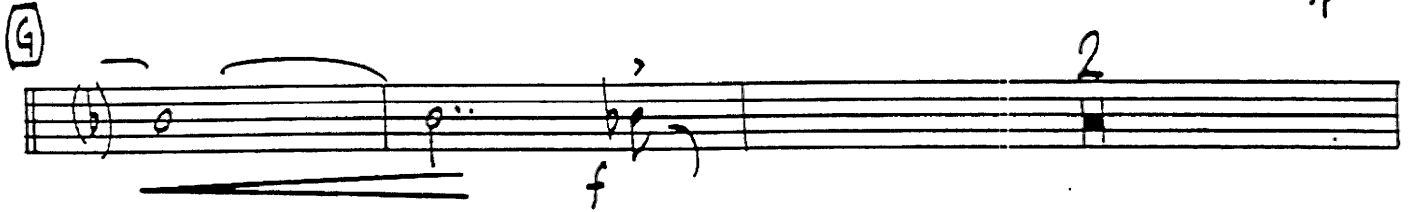
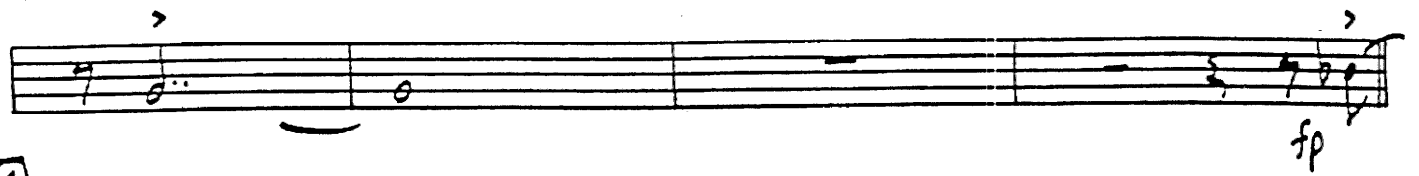

(V.S.)

Staff 2: *f*. Includes circled letter **K** and accents over several notes.

Staff 4: Includes circled letter **M**, a triplet (3), and accents (^).

Stompin' at the Savoy

As recorded by the Stan Kenton Orchestra

Baritone Saxophone

Composed by Goodman, Razaf, Sampson, and Webb

Arranged by Bill Holman

(A) UMS w. Alto I / Tpt III

Section A musical notation for Baritone Saxophone, measures 1-8. The notation is written on a grand staff with a treble clef and a key signature of one sharp (F#). The time signature is common time (C). The first measure starts with a dynamic marking of *mf*. The melody consists of eighth and quarter notes with various articulations like accents and slurs. The second and fourth staves show a more complex rhythmic pattern with sixteenth notes and slurs.

Section B musical notation for Baritone Saxophone, measures 9-12. The notation is written on a grand staff with a treble clef and a key signature of one sharp (F#). The time signature is common time (C). The first measure starts with a dynamic marking of *mf*. The melody is characterized by long, sweeping slurs over several measures, with notes primarily in the lower register.

Section C musical notation for Baritone Saxophone, measures 13-16. The notation is written on a grand staff with a treble clef and a key signature of one sharp (F#). The time signature is common time (C). The first measure starts with a dynamic marking of *f*. The melody features a series of eighth notes with accents, leading to a double bar line. A handwritten box next to the double bar line contains the text "PLAY 1st X ONLY".

bezi

75.2

5 1. 2. 2. p

D 2

4 f

E ^ ^

F

F mf

Stompin' at the Savoy

As recorded by the Stan Kenton Orchestra

Trumpet 1

Composed by Goodman, Razaf, Sampson, and Webb

Arranged by Bill Holman

(A) (CUP) 11

(B) (OPEN) 4

mf

(C) (1ST X ONLY) 5

1. 2 2. 2

① 15 E

f

9 F 19 G

fp f

2 f

mf

ff

① 6 1. 2 2. 2 ② mf ff

CUP 4

OPEN 3

③ mf

Stompin' at the Savoy

As recorded by the Stan Kenton Orchestra

Trumpet 2

Composed by Goodman, Razaf, Sampson, and Webb

Arranged by Bill Holman

(A) **CUP** 11

(B) **mf**

(C) **(1ST X ONLY)** 5 1. 2 2. 2

(15)

① 15 E

9 E 19 G

2 ff

mf

ff

② 6 1. 2 2. 2 E

③ 4

OPEN 3

④

Stompin' at the Savoy

As recorded by the Stan Kenton Orchestra

Trumpet 3

Composed by Goodman, Razaf, Sampson, and Webb

Arranged by Bill Holman

(A) UNIS w. 1st I + Baritone

(OPEN)

mf

4 (B) 8

(C) (PLAY 1ST X ONLY)

5 1. 2 2.

D 14 E

F (Solo)

G ⁹	A ^{b9}	D ^{mi7}	G ⁷	G ^{mi7}	C ⁷		
F ⁶	G ^{b9}	C ^{mi7}	F ⁷	F ^{mi7}	B ^{b7}	E ^{mi7}	A ⁷
D	E ^{mi7}	A ⁷	F ^{#mi7}	B ⁷			
E ^{mi7}	A ⁷	E ^{mi7}	F ^{#7}	B ^{mi}	E ⁹		
A ⁷		(BREAK)	D				

G 4

3

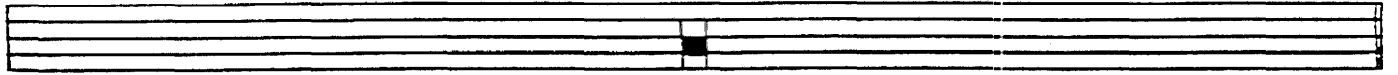

Stompin' at the Savoy

As recorded by the Stan Kenton Orchestra

Trumpet 4

Composed by Goodman, Razaf, Sampson, and Webb

Arranged by Bill Holman

(A) *CUP* 11

(B) *OPEN*

mf

(C) *PLAY IN A ONLY* 5 2 2

D 14 **E**

mf

F 19

G 2

ff

mf

ff

H 6 **I**

mf

(CUP) 4

J

mf

(K)

f

ff

3 (M)

mp

Stompin' at the Savoy

As recorded by the Stan Kenton Orchestra

Trumpet 5

Composed by Goodman, Razaf, Sampson, and Webb

Arranged by Bill Holman

(A)

CUP 11

OPEN 4

(B)

mf

(C)

PLAY 1ST X ONLY 5 1. 2 2. 2

D 14 *f*

E

F

G 19 *mf*

H 2 *fp*

I 2 *f*

J 2 *ff*

K *mf*

L *ff*

M 6 *mf* *ff*

1) (Cup) 4

2) mf

3) f

4) ff

5)

6) mf

3 (M)

Stompin' at the Savoy

As recorded by the Stan Kenton Orchestra

Trombone 1

Composed by Goodman, Razaf, Sampson, and Webb

Arranged by Bill Holman

A 12 2

B

C (PLAY 1ST X ONLY) 5 1. 2 2. 2

14

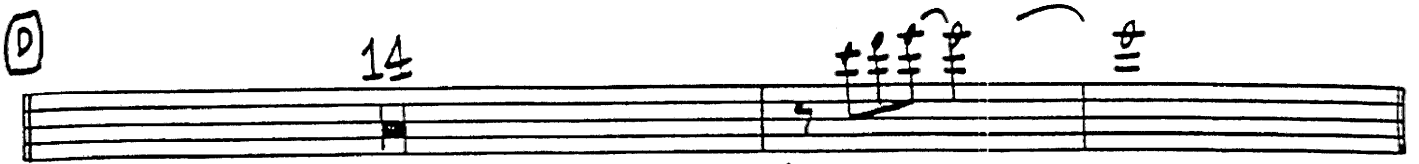

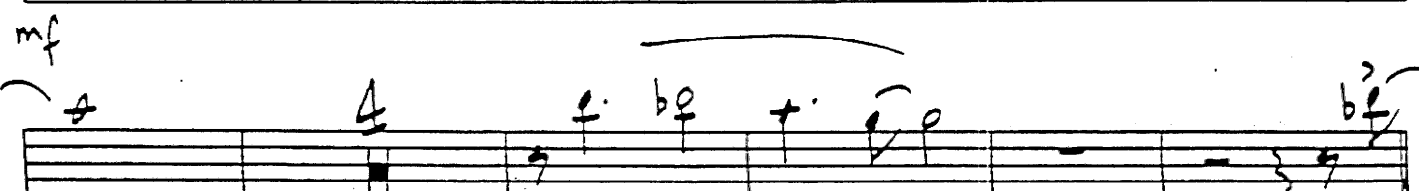

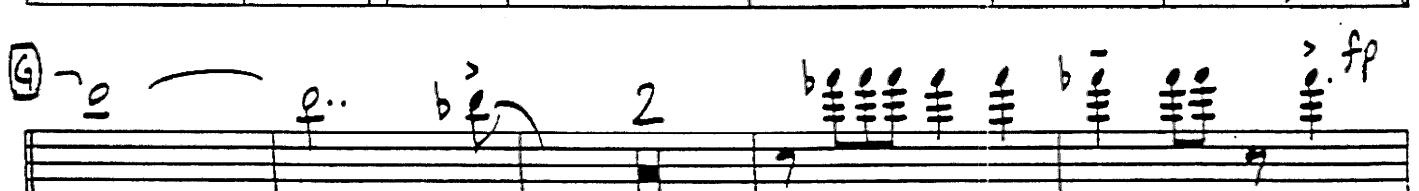

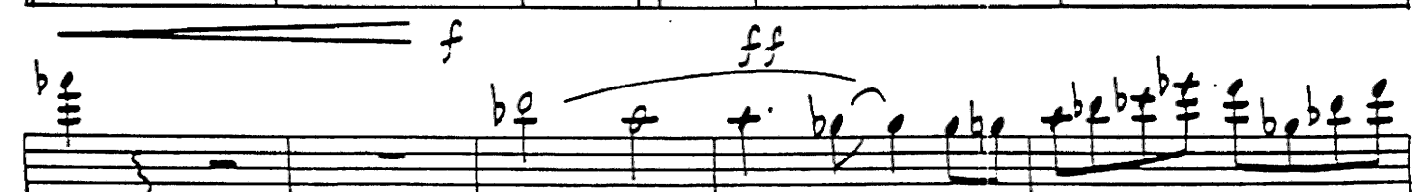

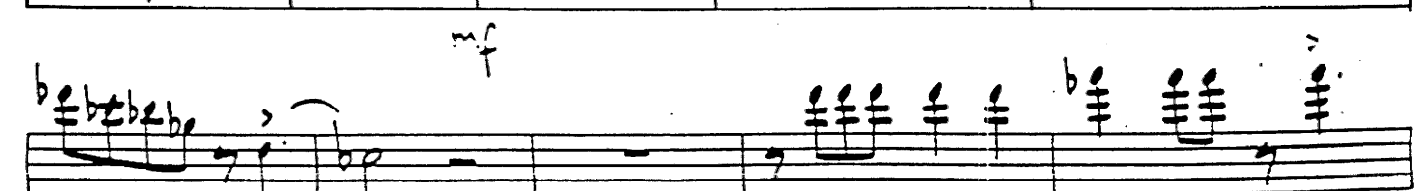

ff

V.S.

PLAY 2ND X ONLY

ff

(L)

(M)

Stompin' at the Savoy

As recorded by the Stan Kenton Orchestra

Trombone 2

Composed by Goodman, Razaf, Sampson, and Webb

Arranged by Bill Holman

A 12 2

B mf

C f (PLAY 1ST X ONLY) 5 2 2

D 14

E

(b)

F

G

mf

Stompin' at the Savoy

As recorded by the Stan Kenton Orchestra

Trombone 3

Composed by Goodman, Razaf, Sampson, and Webb

Arranged by Bill Holman

(A) 12 2

(B) mf

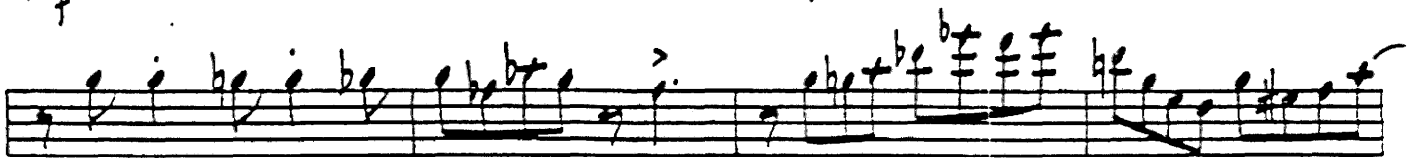

(C) f PLAY 1ST X ONLY 5 2 2

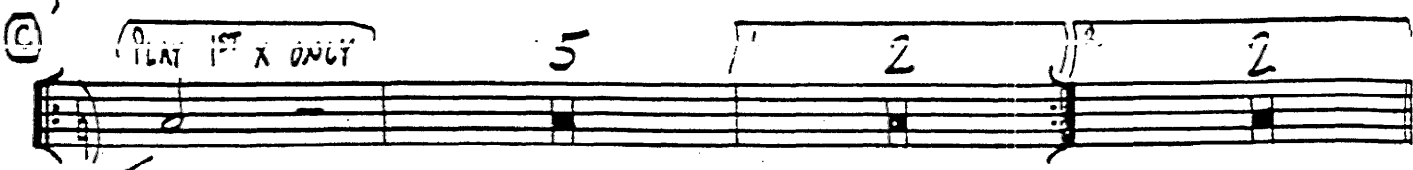

D 14 

E 

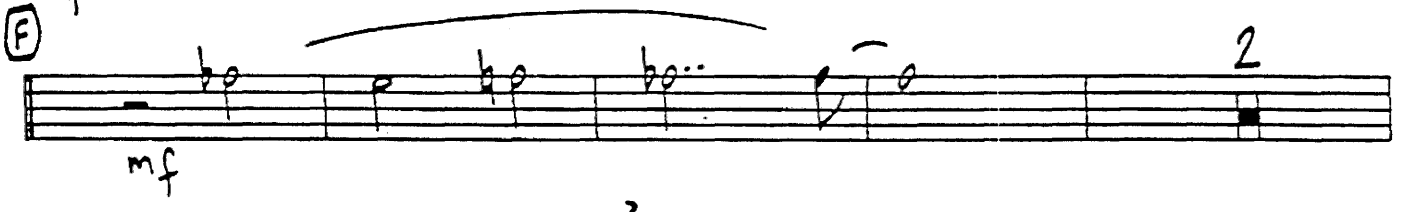

F *mf* 

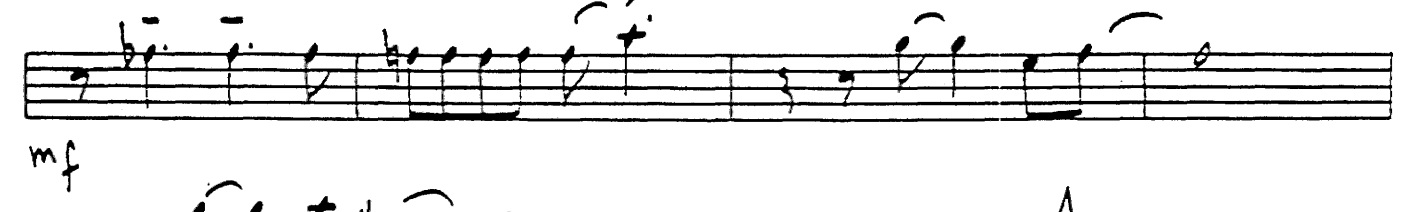
mf 

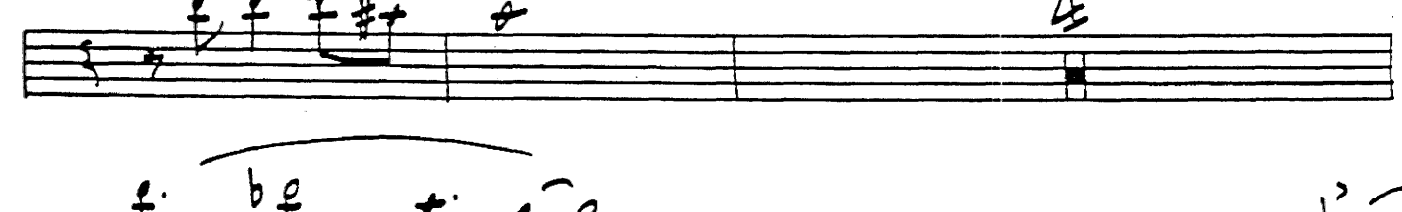
mf 

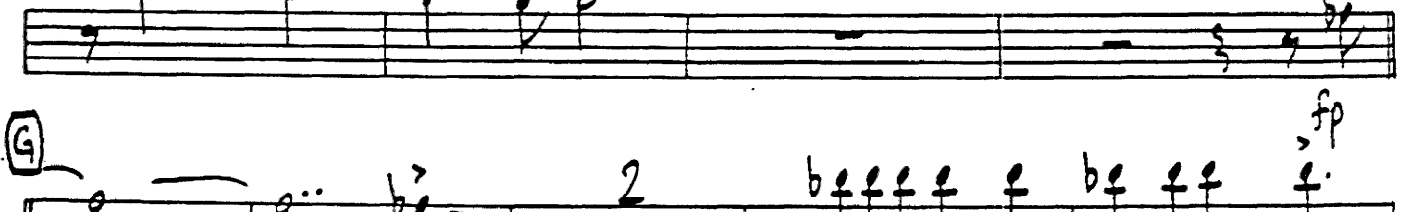

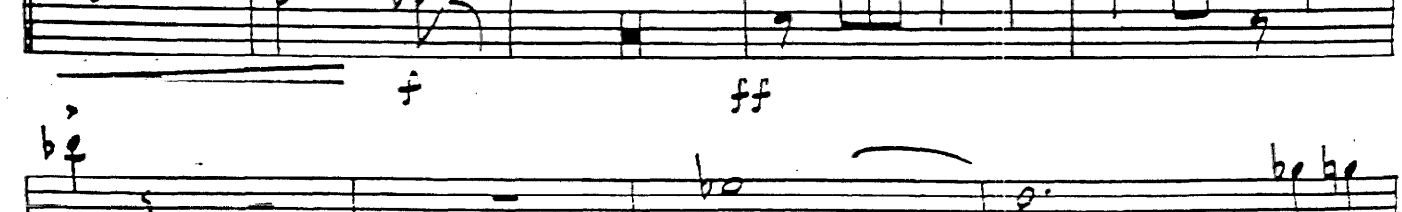
G 

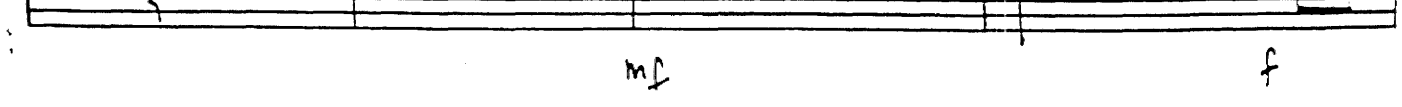

ff

(H) (PLAY 2ND X ONLY)

ff

mf

(J) mf

Stompin' at the Savoy

As recorded by the Stan Kenton Orchestra

Trombone 4

Composed by Goodman, Razaf, Sampson, and Webb

Arranged by Bill Holman

(A) 12 2

(B) mf

(C) (PLAY 1ST K ONLY) 5 1. 2 2. 2

① K

②

mf F

2

mf

③

Stompin' at the Savoy

As recorded by the Stan Kenton Orchestra

Bass Trombone 5

Composed by Goodman, Razaf, Sampson, and Webb

Arranged by Bill Holman

(A)

Solo

mf

(B)

8

f

(C)

(PLAY 1ST X ONLY)

5 1. 2 2.

D 14

E

9

F 12

G

2

H

I

H 6 2 2

I 13

U. *u. forte*

3

f

K

L

M

Stompin' at the Savoy

As recorded by the Stan Kenton Orchestra

Bass

Composed by Goodman, Razaf, Sampson, and Webb

Arranged by Bill Holman

(A) F Walk C⁷ F D⁹ G^{mi7}

G^{mi7} AS IS! (SOLO) F D⁷

1^o G^{mi7} C⁷ 2^o G^{mi7} C⁷ C⁷ F (End Solo)

(B) WALK! B^{b9} B⁹ F^{mi7} B^{b7}(b⁹) B^{bmi7} E^b A^{b9} A⁹

E^{bmi7} A^{b7}(b⁹) A^{bmi7} D^{b9} G^{mi7} C⁹ F C⁹

F D⁹ G^{mi7} C⁷ AS IS!

(C) WALK C D^{mi7} E^{mi7} A⁷ D^{mi7} G⁷

10 E^{mi}7 A⁷ D^{mi}7 G⁷ 20 C F⁹ C

ⓓ F⁹ G^{b9} C^{mi}7 F⁹ F^{mi}7 B^{b9} E^{b9} E⁹ B^{mi}7 E^{b7}(b⁹)

E^{bmi}7 A^{b9} D^{mi}7 G⁷(b⁹) C E^{bmi}7 D^{mi}7 D^{b9} C E^{mi}7 A⁷

D^{mi}7 G⁷ C G⁷ ⓔ AS IS!

WALK! C D^{mi}7 G⁷ E^{mi}7 E^{mi}7(b⁹) A⁷(b⁹) D^{mi}7 E^{mi}7 E^{bmi}7

D^{mi}7 G⁷ C ⓕ F⁹ G^{b9} C^{mi}7 F⁷(b⁹) F^{mi}7 B^{b7}(b⁹)

E^{b9} E⁹ B^{mi}7 E^{b7}(b⁹) E^{bmi}7 A^{b9} D^{mi}7 G⁷ C D^{mi}7 G⁷

E^{mi}7 A⁷(b⁹) D^{mi}7 G⁷ D^{mi}7 E⁷(b⁹) A^{mi} A^{mi} D⁹

G¹¹ ⓐ

Page 3 - STOMPIN' AT THE SAVOY - Bass

(Solo) C Dmi7 G7) (K)

b e 1. Emi7 A7 Dmi7 G7

2. Emi7 Ebmi7 Abmi7 Gmi7 C7 (L) F Bmi7 E7

Ami7 Abmi7 Db7 Gmi7 Abmi7

Ami7 Abmi7 Db7 Gmi7

(Solo) F D7 Gmi7 C7)

(M) F C9 F D9

Gmi7 C7

Gmi7 Abmi7 Ami7 Abmi7 Db

Gmi7

mf

Stompin' at the Savoy

As recorded by the Stan Kenton Orchestra

Drums

Composed by Goodman, Razaf, Sampson, and Webb

Arranged by Bill Holman

Setup (A)

(B) (BRASS)

(C) (GUITAR)

(D) (GUITAR)

(2) (3) (4) (5) (6) (7)

(H) (SAX)

PLAY 16 BARS

(I) (ENS.)

(SAX)

PLAY 14 BARS

ff

(J) (ENS.)

(2) (3) (4) (5)

(K)

(L)

ff

(M)

PLAY 8 BARS

SOLO FILL

C#

Stompin' at the Savoy

As recorded by the Stan Kenton Orchestra

Drums

Composed by Goodman, Razaf, Sampson, and Webb

Arranged by Bill Holman

Setup (A)

(B) (BRASS)

(C) (GUITAR)

(D) (GUITAR)

(E)

(SAXES)

(F) (TRPT.)

(TRPT.)

(G)

(2) (3) (4) (5) (6) (7)

(H) (SAX)

PLAY 16 BARS

(I) (ENS.)

(SAX)

PLAY 14 BARS

ff

(J) (ENS.)

(2) (3) (4) (5)

(K)

(L)

ff

(M)

PLAY 8 BARS

(SAX)

SOLO FILL

mf

Stompin' at the Savoy

As recorded by the Stan Kenton Orchestra

Piano/Guitar

Composed by Goodman, Razaf, Sampson, and Webb

Arranged by Bill Holman

(A) Alto/Tpt 3/Bari with Rhythm 12 Add Ens. 12

(B) (ENS.)

B^{b9} B⁹ F^{mi7} B^{b+(b9)} B^{bmi7} B^{bmi7} E^b A^{b9} A⁹

E^{bmi7} A^{b+(b9)} A^{bmi7} D^{b9} G^{mi7} C⁹ F F C⁹

F F D⁹ G^{mi7} G^{mi7} C⁷ C⁷

C⁷ F^{Maj7}9 B^{b13} A^{mi7} D⁹ D^{mi7} G⁷ D^{b9}

(C) **PIANO SOLO** (OR GUITAR)

C D^{mi7} E^{mi7} A⁷ D^{mi7} G⁷

1. E^{mi7} A⁷ D^{mi7} G⁷ 2. C F⁹ C

(D) **SOLO CONTINUES**

F⁹ G^{b9} C^{mi7} F⁺⁹ F^{mi7} B^{b9} E^{b9} E⁹ B^{bmi7} E^{b+(b9)}

E^{mi7} A^{b9} D^{mi7} G^{+(b9)} C E^{bmi7} D^{mi7} D^{b9} C E^{mi7} A⁷

D^{mi7} G⁷ C G⁷ (END SOLO) E C^{MA7} F⁹ F⁹ G⁷

E^{mi7} E^{b9} E^{b9} A^{7(b9)} D^{mi7} G⁷ F^{#mi7(b5)} B^{7(b9)} E^{mi7} A^{mi7} D^{mi7} G⁷

C D^{mi7} G⁷ E^{mi7} E^{mi7(b5)} A^{7(b9)} D^{mi7} E^{mi7} E^{mi7}

D^{mi7} G⁷ G⁷ C (F) F⁹ G^{b9} C^{mi7} F^{+(b9)} F^{mi7} B^{b+(b9)}

E^{b9} G⁹ B^{bmi7} E^{b7(b9)} E^{bmi7} A^{b7(b9)} D^{mi7} G⁺⁽⁹⁾

C D^{mi7} G⁷ E^{mi7} A^{+(b9)}

D^{mi7} G⁷ D^{mi7} E^{7(b9)} A^{mi} A^{mi7} D⁹

G¹¹ G¹¹ G⁹ C | A¹¹

(G) A^{b11} A^{b11} (TENSOR) 2

A^b11 **A^b11** **A^b11 (Tenor)** | **E^bmi7** **F⁷(b9)**

B^bmi7 **B^bmi6** **C^{mi7}(b5)** **F+9** **B^bmi7** **B^bmi6** **E^bmi7** **A^b7** **F^{mi7}** **B^b+7(b9)**

E^bmi7 **A^b11** **D^b6(9)** |

D^b **D^b** **A^b9** **D^b** **D^b** **B^b7(b9)** **E^bmi7** **E^bm7** **E^o**

F^{mi7} **B^b7(b9)** **E^bmi7** **A^b7** | **D^b** **G^b** **G^o** **D^b**

D^bmi7 **D^{mi7}** **D^bmi7** **G^b+7(b9)** **B⁹** **F[#]mi7** **B⁹**

B^{mi7} **C^{mi7}** **B^{mi7}** **E+7** **A⁹** **A^b9**

D^b **D^b** **A^b9** **D^b** **D^b** **B^b7(b9)**

E^bmi7 **A^b7** **A^b7** **G⁷** (To Key C)

C **C** **G⁷** **C** **C** **A⁷**

D^{mi7} A^{b9} G^9 C^{MA7} (Bass solo) 2

(K) C^{MA7} F^9 F^9 G^7 E^{mi7} E^{b9} $A^7(b9)$ D^{mi7} G^7 $F^{mi7(b5)}$ $B^7(b9)$

E^{mi7} A^{mi7} D^{mi7} G^7 E^{mi7} E^{bMA7} A^{bMA7} G^{mi7} C^7

(L) F^{MA7} $B^{mi7(b5)}$ $E^7(b9)$ A^{mi7} A^{bmi7} D^{b9}

G^{mi7} A^{bmi7} A^{mi7} A^{bmi7} D^{b9}

G^{mi7} D^{b9} C^9 G^{b9} F^{MA7} (Bass Solo) 3

(M) F F C^9 F F D^9

G^{mi7} G^{m7} C^7 C^7 C^7

G^{mi7} (Ens.) A^{bmi7} A^{mi7} A^{bmi7} D^{b9}

G^{mi7} D^{b9} C^9 $G^{b(b5)}$ F^{MA7} SAXES mf

Stompin' at the Savoy

As recorded by the Stan Kenton Orchestra

Conductor

Composed by Goodman, Razaf, Sampson, and Webb

Arranged by Bill Holmar

(A) ALTO 1, BARI SAX
TRPT. 3, BASS BONE

(BASS SOLO) F D7 Gmi7 C7 (TRPTS.)

ALTO, BARI, TRPT, BONE
REPEAT HEAD

(BONES)

(SAXES)

(BASS SOLO) F D7 Gmi7 C7

(B) BRASS
mf

(SAXES)

SAXES
TRPT. 3, BASS BOON

(BRASS) *f* *f* *f* *f*

(C) *PIANO OR GUITAR SOLO*

(D) (Solo CONTINUES)

END SOLO

(E) (ENS.)

(F) (TRPT. SOLO)

SAXES - GVA DOWN

D^{mi7} G^7 D^{mi7} $E7(b9)$ A^{mi} A^{mi7} D^9

(END TRPT. SOLO)

(ENS.)

(G)

(TENOR SOLO)

A^b7

(ENS.)

b^7 b^7 b^7 b^7 b^7 b^7 b^7 A^b7

(Solo)

(BRASS)

(Solo)

(ENS)

(H)

Db Ab9 Db Bb7(b9) Ebmi7 E°

(I)

(BRASS)

(Solo CONTINUES B9)

F#mi7 B9

(REEDS)

(TRPTS)

Bmi7

Cmi7

Bmi7

E7

(BONES)

(SAXES)

(END SOLO)

(J) (BRASS)

(SAXES)

(K) **(BASS SOLO)** C Dmi G7 **(ENS.)**

(L) **(SAXES)** **(ENS.)**

(BASS SOLO) F D7 Gmi7 C7

(M) SAXES 3rd REPT. BASS BONE

(ENS.)

(SAXES)
